

(Affiliated By Shivaji University)

SHRI S. K. PATIL SHIKSHANSHASTRA MAHAVIDYALAYA,

A/P. Prayag Chikhali, Tal. Karvir Dist. Kolhapur – 416229.

Principal : Dr. S. J. Bhosale Mo. No. 8600092183

Email : skpatil_04015@yahoo.com

Ref. No. :

Date :

**ALUMNI FEEDBACK ON CURRICULUM -2023-24****FEEDBACK ANALYSIS OF ALUMNI ON CURRICULUM AND INSTITUTION**

Sl. No.	Questions	Greater Extent %	Moderate %	Lesser Extent %	Poor %
1	Alumni Association / Network of your college	70	20	5	5
2	Regularity in conducting Alumni meetings	75	19	5	1
3	Accessibility to the Head of the institution	77	17	4	2
4	Faculty members are reachable for guidance and support	78	18	3	1
5	Alumni members are encouraged to provide valuable suggestions for the growth of the institution	73	22	4	0
6	Platform is provided for regular interaction with current students	69	25	6	0
7	Rate the Programme you studied in terms of employability skills	69	27	3	1
8	Rate your stay at college in terms of teaching, learning and administration	75	19	4	2
9	Rate the practicability and relevance of the curriculum you studied	79	17	3	1
Overall Average		73.88	20.4	4.12	1.44

Bhosale.

PRINCIPAL

Shri S. K. Patil Shikshanshastri
Mahavidyalaya P. Chikhali
Tal. Karvir, Dist. Kolhapur

(Affiliated By Shivaji University)

SHRI S. K. PATIL SHIKSHANSHASTRA MAHAVIDYALAYA,

A/P. Prayag Chikhali, Tal. Karvir Dist. Kolhapur – 416229.

Principal : Dr. S. J.Bhosale Mo. No. 8600092183

Email : skpatil_04015



Ref. No. :

Date :

FEEDBACK ANALYSIS OF EMPLOYERS' ON CURRICULUM AND INSTITUTION
2023-24

Sl. No.	Questions	Greater Extent %	Moderate %	Lesser Extent %	Poor %
1	Rate the relevance of the curriculum to industry	82.75	15.08	2.17	00
2	Rate the outcomes of the course content	78.92	18.08	3.00	00
3	Capability of the employee in the achievement of the organization's goals and objectives	75.57	19.26	4.17	1.00
4	ICT and Soft skills of the employees	82.22	12.44	3.34	2.00
5	Ability to manage relationship (with seniors, subordinates and juniors)	79.66	15.34	3.00	2.00
6	Rate the Communication skills of the employee	78.51	16.34	5.15	00
7	Ability to work in a group/team	69.40	26.26	3.34	1.00
8	Overall performance of our alumni (your employee)	75.11	20.54	4.35	00
9	The syllabus strikes a balance between theory and its application	68.50	27.75	2.25	1.50
	Over all Percentage	76.73%	19.01%	3.41%	0.83%

The above table of employer's feedback on curriculum and the institution, it is revealed that 76.73% of the teacher's rate very well to a greater extent, 19.01% are rate as moderate, 3.41% are rate to a lesser extent and 0.83% is rate as poor.

It is observed that more than 95% employers' opinion is that curriculum and syllabi of Shivaji University is effective and the institution is functioning effectively in providing quality education to students with modern techniques of teaching. Less than 5% employers' have given their opinion that the curriculum and the institution is an average.

At the same time most members of the employers' suggested that there is need to update skills oriented syllabi that is of practical significance. They also suggested that it would be very appropriate if certain new concepts could be added to the curriculum and syllabi of all subjects.

IQAC CO-ORDINATOR

PRINCIPAL

Bhosale

PRINCIPAL

Shri S. K. Patil Shikshanshastri
Mahavidyalaya P. Chikhali
Tal. Karvir, Dist. Kolhapur

(Affiliated By Shivaji University)

SHRI S. K. PATIL SHIKSHANSHAstra MAHAVIDYALAYA,

A/P. Prayag Chikhali, Tal. Karvir Dist. Kolhapur – 416229.

Principal : Dr. S. J. Bhosale Mo. No. 8600092183

Email : skpatil_0401@rediffmail.com

Ref. No. :

Date

**TEACHERS' FEEDBACK ON CURRICULUM –2023-24****FEEDBACK ANALYSIS OF TEACHER ON CURRICULUM AND SYLLABI**

Sl. No	Questions	Greater Extent %	Moderate %	Lesser Extent %	Poor %
1	The BOS is taking measures to make sure the syllabus is relevant and regularly updated	91.24	8.76	00	00
2	Objectives, POs and COs are well defined in the curriculum/syllabus	94.00	3.58	2.42	00
3	There is a coherence among units/chapters/modules in the courses offered	82.38	15.26	2.36	00
4	The curriculum of the courses encourages to undertake research work	84.23	11.69	4.08	00
5	Availability of Student learning resources at college	91.58	7.32	1.10	00
6	Institutions academic calendar of events is designed and implemented in adherence to university calendar of events	100.00	00	00	00
7	Curriculum is balanced with theoretical and practical knowledge	84.52	8.48	4.58	2.42
8	Curriculum has potential to develop the habit of self-learning among students	82.44	9.56	6.00	2.00
9	Scope for using ICT in teaching as per curriculum	100.00	00	00	00
10	The time and credits for each course are well defined and distributed	85.00	7.46	5.00	2.54
	Over all Percentage	89.53%	7.21%	2.55%	0.69%

The above shown teachers' feedback on curriculum and syllabi reveals that 89.53% of the teacher's rate as greater extent, 7.21% rate as moderate, 2.55% rate as lesser extent and 0.69% rate as poor.

Overall feedback of teachers indicates that more than 95% of teachers' opinion is that curriculum framed by the Shivaji University is more effective for career development of the students. Less than 5% of teachers have given their opinion that curriculum is an average.

It is observed that most of the teachers suggested, there is need updating practical oriented and could be addition of new current concepts in curriculum and syllabi of all courses.

IQAC CO-ORDINATOR

Bhosale
PRINCIPAL
 Shri S. K. Patil Shikshanshastra
 Mahavidyalaya P. Chikhali
 Tal. Karvir, Dist. Kolhapur

(Affiliated By Shivaji University)

SHRI S. K. PATIL SHIKSHANSHASTRA MAHAVIDYALAYA,

A/P. Prayag Chikhali, Tal. Karvir Dist. Kolhapur – 416229.

Principal : Dr. S. J.Bhosale Mo. No. 8600092183

Email : skpatil_04015@rediffmail.com

Ref. No. :

Date :

**STUDENTS FEEDBACK ON CURRICULUM – 2023-24****FEEDBACK ANALYSIS OF STUDENTS ON CURRICULUM AND SYLLABI**

Sl. No.	Questions	Greater Extent %	Moderate %	Lesser Extent %	Poor %
1	The prescribed syllabus is interesting	70	20	5	5
2	There is a coherence/continuity among the units/chapters/modules in the courses offered	79	17	3	1
3	Curriculum provides for learning beyond classroom teaching like internship, student exchange and field visit	70	25	5	0
4	Applicability of curriculum in daily life	69	27	3	1
5	Curriculum is updated with Skill based contents	72	20	6	2
6	Curriculum provides interdisciplinary knowledge	73	22	4	1
7	Rate the Curriculum in terms of enhancing learning capacity	69	25	6	0
8	Curriculum helps to prepare for higher education and competitive exams	79	17	3	1
9	Rate the class room teaching by faculty members	75	19	4	2
10	Rate the ICT usage by teachers in the classroom	70	20	5	5
	Over all averages	79	17	3	1

The above students' feedback on curriculum and syllabi, it is evident that 79% of the students are rate as greater extent, 17% are rate as moderate, 3% are rate as lesser extent and 1% is rate as poor.

Overall feedback of students indicates that more than 93% of students' opinion is that the syllabi of Shivaji University are very effective. Less than 7% of students have given their opinion that the curriculum is an average.

At the same time most of the students demand that there is need some addition of current topics in the syllabi of all courses.

IQAC CO-ORDINATOR

Bhosale
PRINCIPAL
 Shri S. K. Patil Shikshanshastri
 Mahavidyalaya P. Chikhali
 Tal. Karveer, Dist. Kolhapur

(Affiliated By Shivaji University)

SHRI S. K. PATIL SHIKSHANSHASTRA MAHAVIDYALAYA,

A/P. Prayag Chikhali, Tal. Karvir Dist. Kolhapur – 416229.

Principal : Dr. S. J.Bhosale Mo. No. 8600092183

Email : skpatil_04015@yahoo.com

Ref. No. :

Date :



TEACHERS' FEEDBACK ON CURRICULUM –2023-24

FEEDBACK ANALYSIS OF TEACHER ON CURRICULUM AND SYLLABI

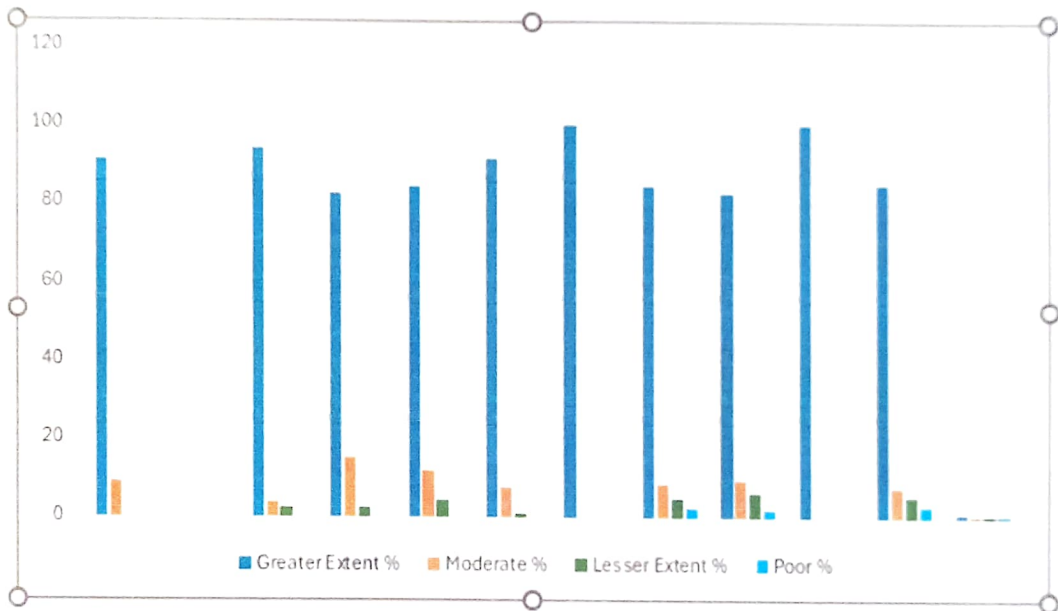

Bhosale

PRINCIPAL

Shri S. K. Patil Shikshanshastri
Mahavidyalaya P. Chikhali
Tal. Karveer, Dist. Kolhapur

(Affiliated By Shivaji University)

SHRI S. K. PATIL SHIKSHANSHASTRA MAHAVIDYALAYA,

A/P. Prayag Chikhali, Tal. Karvir Dist. Kolhapur – 416229.

Principal : Dr. S. J.Bhosale Mo. No. 8600092183

Email : skpatil_040



Ref. No. :

Date :

FEEDBACK ANALYSIS OF EMPLOYERS' ON CURRICULUM AND INSTITUTION 2023-24

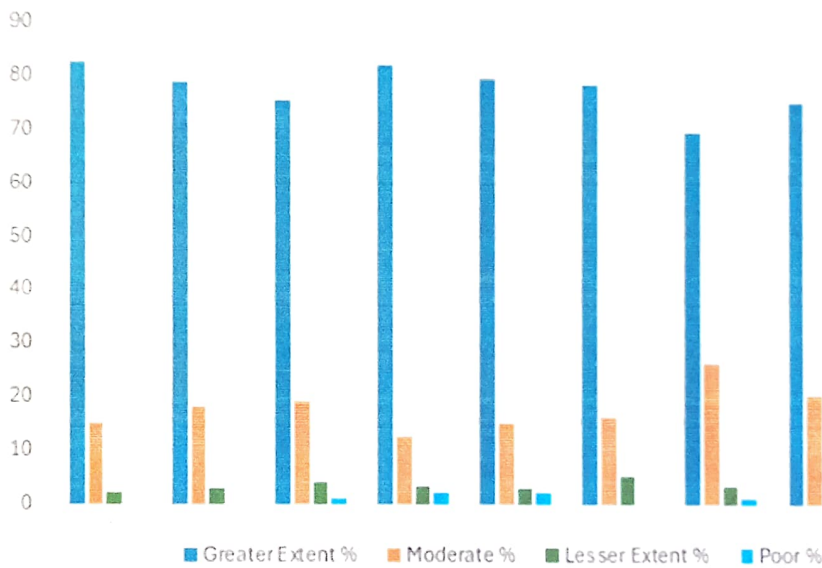

Bhosale
PRINCIPAL
 Shri S. K. Patil Shikshanshastri
 Mahavidyalaya P. Chikhali
 Tal. Karvir, Dist. Kolhapur

(Affiliated By Shivaji University)

SHRI S. K. PATIL SHIKSHANSHASTRA MAHAVIDYALAYA,

A/P. Prayag Chikhali, Tal. Karvir Dist. Kolhapur – 416229.

Principal : Dr. S. J. Bhosale Mo. No. 8600092183

Email : skpatil_0401@shikshanshastromahavidyalaya.com



Ref. No. :

Date :

STUDENTS FEEDBACK ON CURRICULUM – 2023-24

FEEDBACK ANALYSIS OF STUDENTS ON CURRICULUM AND SYLLABI

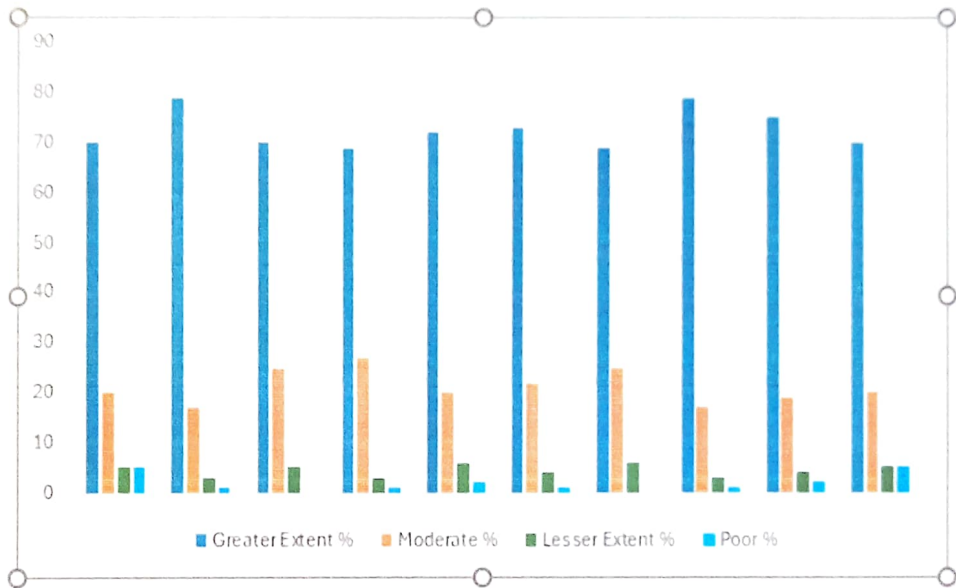

Bhosale
PRINCIPAL
 Shri S. K. Patil Shikshanshastromahavidyalaya P. Chikhali
 Tal. Karvir, Dist. Kolhapur

(Affiliated By Shivaji University)

SHRI S. K. PATIL SHIKSHANSHASTRA MAHAVIDYALAYA,

A/P. Prayag Chikhali, Tal. Karvir Dist. Kolhapur – 416229.

Principal : Dr. S. J. Bhosale Mo. No. 8600092183

Email : skpatil_040178@rediffmail.com



Ref. No. :

Date :

ALUMNI FEEDBACK ON CURRICULUM -2023-24

FEEDBACK ANALYSIS OF ALUMNI ON CURRICULUM AND INSTITUTION

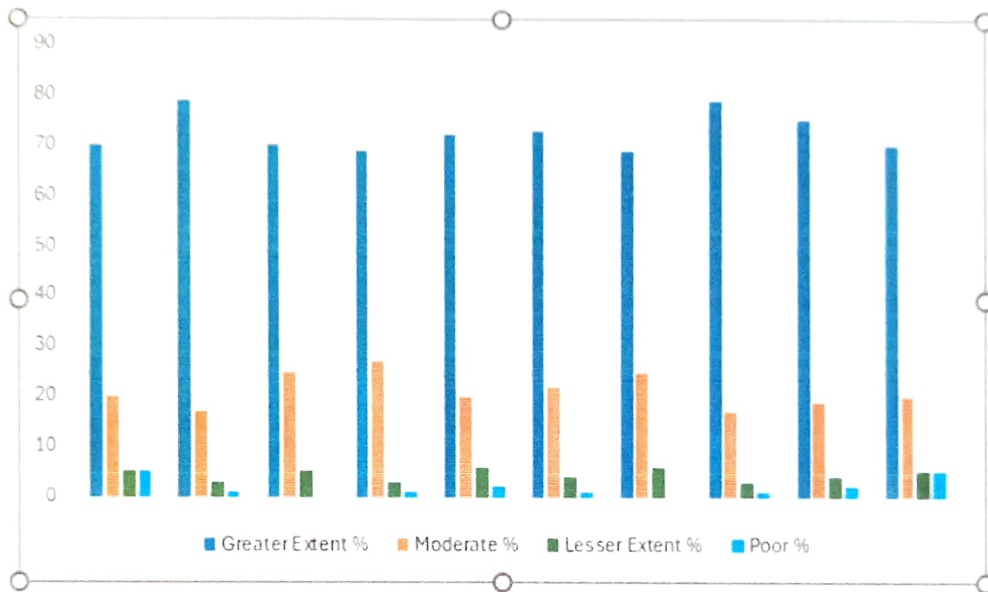

Bhosale

PRINCIPAL
 Shri S. K. Patil Shikshanshastri
 Mahavidyalaya P. Chikhali
 Tal. Karvir, Dist. Kolhapur

(Affiliated By Shivaji University)

SHRI S. K. PATIL SHIKSHANSHASTRA MAHAVIDYALAYA,

A/P. Prayag Chikhali, Tal. Karvir Dist. Kolhapur – 416229.

Principal : Dr. S. J. Bhosale Mo. No. 8600092183

Email : skpatil_0401@yahoo.com



Ref. No. :

Date :

ALUMNI FEEDBACK ON CURRICULUM 2022-23
FEEDBACK ANALYSIS OF ALUMNI ON CURRICULUM AND INSTITUTION

Sl. No.	Questions	Greater Extent %	Moderate %	Lesser Extent %	Poor %
1	Alumni Association / Network of your college	73	22	4	1
2	Regularity in conducting Alumni meetings	75	19	5	1
3	Accessibility to the Head of the institution	77	17	4	2
4	Faculty members are reachable for guidance and support	69	25	6	0
5	Alumni members are encouraged to provide valuable suggestions for the growth of the institution	73	22	4	0
6	Platform is provided for regular interaction with current students	73	19	5	2
7	Rate the Programme you studied in terms of employability skills	70	25	3	2
8	Rate your stay at college in terms of teaching, learning and administration	75	19	4	2
9	Rate the practicability and relevance of the curriculum you studied	68	25	5	2
	Overall Percentage	72.56	21.44	4.44	1.33

The above table of the alumni feedback on the curriculum and the institution indicates that 72.56 % of the alumni rate to a higher extent, 21.44% rate as moderate, 4.44 % rate as lesser and 1.33% rated as poor.

It is observed that more than 95% alumni rate the curriculum and syllabi of the Shivaji University as career oriented and more effective and that, the Institution is functioning properly and effectively along with providing quality education. Less than 10% the alumni have given their opinion that curriculum is an average.

At the same time most members of the alumni suggested that there is need to update career oriented syllabi that is of practical significance. They also suggested that it would be very appropriate if certain new concepts could be added to the curriculum and syllabi of all subjects.

PRINCIPAL
 Shri S. K. Patil Shikshanshastri
 Mahavidyalaya P. Chikhali
 Tal. Karvir, Dist. Kolhapur

(Affiliated By Shivaji University)

SHRI S. K. PATIL SHIKSHANSHASTRA MAHAVIDYALAYA,

A/P. Prayag Chikhali, Tal. Karvir Dist. Kolhapur – 416229.

Principal : Dr. S. J.Bhosale Mo. No. 8600092183

Email : skpatil_04015@yahoo.com

Ref. No. :

Date :



ALUMNI FEEDBACK ON CURRICULUM 2022-23

FEEDBACK ANALYSIS OF ALUMNI ON CURRICULUM AND INSTITUTION

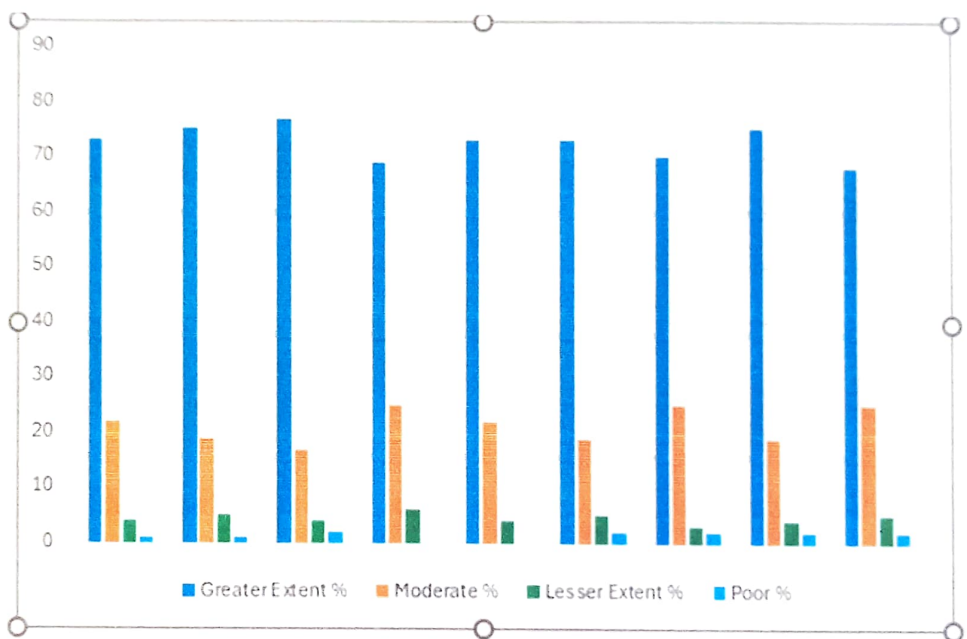

Bhosale
PRINCIPAL
 Shri S. K. Patil Shikshanshastri
 Mahavidyalaya P. Chikhali
 Tal. Karvir, Dist. Kolhapur

(Affiliated By Shivaji University)

SHRI S. K. PATIL SHIKSHANSHASTRA MAHAVIDYALAYA,

A/P. Prayag Chikhali, Tal. Karvir Dist. Kolhapur – 416229.

Principal : Dr. S. J.Bhosale Mo. No. 8600092183

Email : skpatil_04015@mahavidyalya.com

Ref. No. :

Date :

STUDENTS FEEDBACK ON CURRICULUM 2022-23**FEEDBACK ANALYSIS OF STUDENTS ON CURRICULUM AND SYLLABI**

Sl. No.	Questions	Greater Extent %	Moderate %	Lesser Extent %	Poor %
1	The prescribed syllabus is interesting	68	25	2	5
2	There is a coherence/continuity among the units/chapters/modules in the courses offered	79	17	3	1
3	Curriculum provides for learning beyond classroom teaching like internship, student exchange and field visit	72	20	6	2
4	Applicability of curriculum in daily life	69	27	3	1
5	Curriculum is updated with Skill based contents	72	20	6	2
6	Curriculum provides interdisciplinary knowledge	69	25	6	0
7	Rate the Curriculum in terms of enhancing learning capacity	69	25	6	0
8	Curriculum helps to prepare for higher education and competitive exams	79	17	3	1
9	Rate the class room teaching by faculty members	75	19	4	2
10	Rate the ICT usage by teachers in the classroom	69	21	5	5
	Over all averages	72.1	21.6	4.4	1.9

The above students' feedback on curriculum and syllabi, it is evident that 72.1% of the students are rate as greater extent, 21.6 % are rate as moderate, 4.4 % are rate as lesser extent and 1.9% is rate as poor.

Overall feedback of students indicates that more than 93% of students' opinion is that the syllabi of Shivaji University are very effective. Less than 7% of students have given their opinion that the curriculum is an average.

At the same time most of the students demand that there is need some addition of current topics in the syllabi of all courses.

IQAC CO-ORDINATOR

Bhosale
PRINCIPAL
 Shri S. K. Patil Shikshanshasthra
 Mahavidyalaya P. Chikhali
 Tal. Karvir, Dist. Kolhapur



(Affiliated By Shivaji University)

SHRI S. K. PATIL SHIKSHANSHASTRA MAHAVIDYALAYA,

A/P. Prayag Chikhali, Tal. Karvir Dist. Kolhapur – 416229.

Principal : Dr. S. J.Bhosale Mo. No. 8600092183

Email : skpatil_040157@kvb.com

Ref. No. :

Date



STUDENTS FEEDBACK ON CURRICULUM 2022-23

FEEDBACK ANALYSIS OF STUDENTS ON CURRICULUM AND SYLLABI

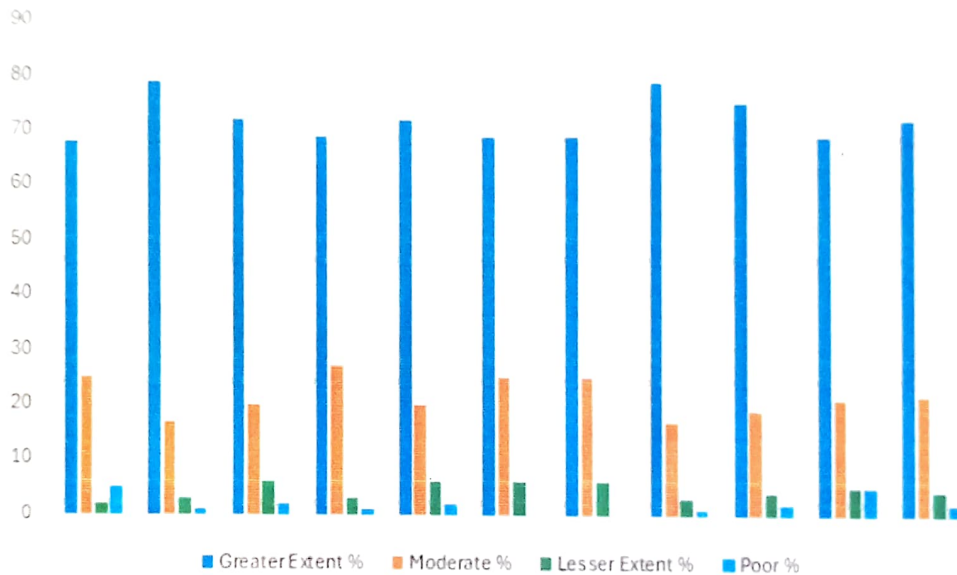

Signature

Bhosale

PRINCIPAL

Shri S. K. Patil Shikshanshastri
Mahavidyalaya P. Chikhali
Tal. Karveer, Dist. Kolhapur

(Affiliated By Shivaji University)

SHRI S. K. PATIL SHIKSHANSHASTRA MAHAVIDYALAYA,

A/P. Prayag Chikhali, Tal. Karvir Dist. Kolhapur – 416229.

Principal : Dr. S. J.Bhosale Mo. No. 8600092183

Email : skpatil_0401@shikshanshastri.com

Ref. No. :

Date :



TEACHERS' FEEDBACK ON CURRICULUM 2022-23
FEEDBACK ANALYSIS OF TEACHER ON CURRICULUM AND SYLLABI

Sl. No	Questions	Greater Extent %	Moderate %	Lesser Extent %	Poor %
1	The BOS is taking measures to make sure the syllabus is relevant and regularly updated	88	10	1	1
2	Objectives, POs and COs are well defined in the curriculum/syllabus	94	3.58	2.42	0
3	There is a coherence among units/chapters/modules in the courses offered	88	10	1	1
4	The curriculum of the courses encourages to undertake research work	84.23	11.69	4.08	0
5	Availability of Student learning resources at college	88	10	1	1
6	Institutions academic calendar of events is designed and implemented in adherence to university calendar of events	100	0	0	0
7	Curriculum is balanced with theoretical and practical knowledge	84.23	11.69	4.08	0
8	Curriculum has potential to develop the habit of self-learning among students	82.44	9.56	6	2
9	Scope for using ICT in teaching as per curriculum	100	0	0	0
10	The time and credits for each course are well defined and distributed	78	15	4	3
		88.69	8.15	2.35	0.8

The above shown teachers' feedback on curriculum and syllabi reveals that 88.69% of the teacher's rate as greater extent, 8.15% rate as moderate, 2.35% rate as lesser extent and 0.8% rate as poor.

Overall feedback of teachers indicates that more than 95% of teachers' opinion is that curriculum framed by the Shivaji University is more effective for career development of the students. Less than 5% of teachers have given their opinion that curriculum is an average.

It is observed that most of the teachers suggested, there is need updating practical oriented and could be addition of new current concepts in curriculum and syllabi of all courses.

IQAC CO-ORDINATOR

PRINCIPAL
 Shri S. K. Patil Shikshanshastri
 Mahavidyalaya P. Chikhali
 Tal. Karvir, Dist. Kolhapur

(Affiliated By Shivaji University)

SHRI S. K. PATIL SHIKSHANSHASTRA MAHAVIDYALAYA,

A/P. Prayag Chikhali, Tal. Karvir Dist. Kolhapur – 416229.

Principal : Dr. S. J. Bhosale Mo. No. 8600092183

Email : skpatil_0401@yahoo.com

Ref. No. :

Date:



TEACHERS' FEEDBACK ON CURRICULUM 2022-23

FEEDBACK ANALYSIS OF TEACHER ON CURRICULUM AND SYLLABI

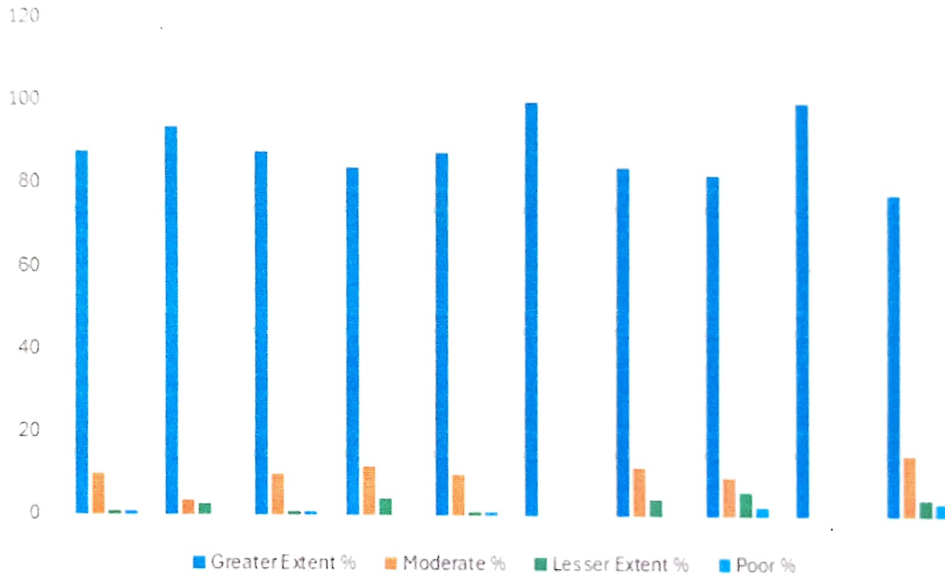

Bhosale
PRINCIPAL
 Shri S. K. Patil Shikshanshastri
 Mahavidyalaya P. Chikhali
 Tal. Karvir, Dist. Kolhapur

(Affiliated By Shivaji University)

SHRI S. K. PATIL SHIKSHANSHASTRA MAHAVIDYALAYA,

A/P. Prayag Chikhali, Tal. Karvir Dist. Kolhapur – 416229

Principal : Dr. S. J. Bhosale Mo. No. 8600092183

Email : skpatil_04015@rediffmail.com



Ref. No. :

Date :

**FEEDBACK ANALYSIS OF EMPLOYERS' ON CURRICULUM AND INSTITUTION
2022-23**

Sl. No.	Questions	Greater Extent %	Moderate %	Lesser Extent %	Poor %
1	Rate the relevance of the curriculum to industry	83	15	2	0
2	Rate the outcomes of the course content	69	25	4	2
3	Capability of the employee in the achievement of the organization's goals and objectives	76	19	4	1
4	ICT and Soft skills of the employees	82	12	3	2
5	Ability to manage relationship (with seniors, subordinates and juniors)	80	15	3	2
6	Rate the Communication skills of the employee	79	16	5	0
7	Ability to work in a group/team	69	25	4	2
8	Overall performance of our alumni (your employee)	75	21	4	0
9	The syllabus strikes a balance between theory and its application	69	28	2	2
	Over all Percentage	76	20	4	1

The above table of employer's feedback on curriculum and the institution, it is revealed that 76% of the teacher's rate very well to a greater extent, 20% are rate as moderate, 4% are rate to a lesser extent and 1% is rate as poor.

It is observed that more than 95% employers' opinion is that curriculum and syllabi of Shivaji University is effective and the institution is functioning effectively in providing quality education to students with modern techniques of teaching. Less than 5% employers' have given their opinion that the curriculum and the institution is an average.

At the same time most members of the employers' suggested that there is need to update skills oriented syllabi that is of practical significance. They also suggested that it would be very appropriate if certain new concepts could be added to the curriculum and syllabi of all subjects.

IQAC CO-ORDINATOR

PRINCIPAL
 Shri S. K. Patil Shikshanshastri
 Mahavidyalaya P. Chikhali
 Tal. Karvir, Dist. Kolhapur

(Affiliated By Shivaji University)

SHRI S. K. PATIL SHIKSHANSHASTRA MAHAVIDYALAYA,

A/P. Prayag Chikhali, Tal. Karvir Dist. Kolhapur – 416229.

Principal : Dr. S. J.Bhosale Mo. No. 8600092183

Email : skpatil_0401



Ref. No. :

Date :

FEEDBACK ANALYSIS OF EMPLOYERS' ON CURRICULUM AND INSTITUTION 2022-23

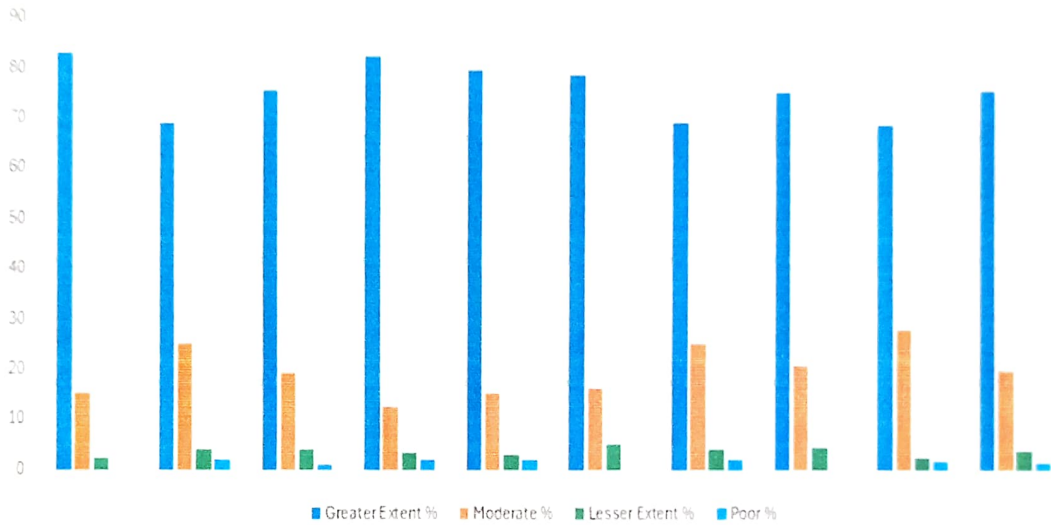

Bhosale
PRINCIPAL
 Shri S. K. Patil Shikshanshastri
 Mahavidyalaya P. Chikhali
 Tal. Karvir, Dist. Kolhapur

(Affiliated By Shivaji University)

SHRI S. K. PATIL SHIKSHANSHASTRA MAHAVIDYALAYA,

A/P. Prayag Chikhali, Tal. Karvir Dist. Kolhapur – 416229.

Principal: Dr. S. Bhosale Mo. No. 8600092183

Email: skpatil_04015@yahoo.com

STUDENTS FEEDBACK ON CURRICULUM – 2019-20**FEEDBACK ANALYSIS OF STUDENTS ON CURRICULUM AND SYLLABI**

Sl. No.	Questions	Greater Extent %	Moderate %	Lesser Extent %	
1	The prescribed syllabus is interesting	74.78	21.22	2.58	1.59
2	There is a coherence/continuity among the units/chapters/modules in the courses offered	79.84	16.39	2.78	1.59
3	Curriculum provides for learning beyond classroom teaching like internship, student exchange and field visit	72.78	22.35	3.50	1.59
4	Applicability of curriculum in daily life	69.68	23.46	4.48	2.38
5	Curriculum is updated with Skill based contents	81.59	10.69	6.19	1.53
6	Curriculum provides interdisciplinary knowledge	72.64	16.49	9.29	1.58
7	Rate the Curriculum in terms of enhancing learning capacity	79.78	12.92	6.11	1.19
8	Curriculum helps to prepare for higher education and competitive exams	69.18	22.19	5.79	2.84
9	Rate the class room teaching by faculty members	88.58	7.28	3.25	0.66
10	Rate the ICT usage by teachers in the classroom	82.68	12.36	3.88	1.08
	Over all averages	77.15%	16.53%	4.78%	1.52%

The above students' feedback on curriculum and syllabi, it is evident that 77.15% of the students are rate as greater extent, 16.53% are rate as moderate, 4.78% are rate as lesser extent and 1.52% is rate as poor. Overall feedback of students indicates that more than 93% of students' opinion is that the syllabi of Shivaji University are very effective. Less than 7% of students have given their opinion that the curriculum is an average.

At the same time most of the students demand that there is need some addition of current topics in the syllabi of all courses.

IQAC CO-ORDINATOR

Bhosale
PRINCIPAL
 Shri S. K. Patil Shikshanshasttra
 Mahavidyalaya P. Chikhali
 Tal. Karvir, Dist. Kolhapur

(Affiliated By Shivaji University)

SHRI S. K. PATIL SHIKSHANSHASTRA MAHAVIDYALAYA,

A/P. Prayag Chikhali, Tal. Karvir Dist. Kolhapur – 416229.

Principal: Dr. S. Bhosale Mo. No. 8600092183

Email: skpatil_04015@yahoo.com

TEACHERS' FEEDBACK ON CURRICULUM –2019-20**FEEDBACK ANALYSIS OF TEACHER ON CURRICULUM AND SYLLABI**

Sl. No	Questions	Greater Extent %	Moderate %	Lesser Extent %	Poor %
1	The BOS is taking measures to make sure the syllabus is relevant and regularly updated	91.24	8.76	00	00
2	Objectives, POs and COs are well defined in the curriculum/syllabus	94.00	3.58	2.42	00
3	There is a coherence among units/chapters/modules in the courses offered	82.38	15.26	2.36	00
4	The curriculum of the courses encourages to undertake research work	84.23	11.69	4.08	00
5	Availability of Student learning resources at college	91.58	7.32	1.10	00
6	Institutions academic calendar of events is designed and implemented in adherence to university calendar of events	100.00	00	00	00
7	Curriculum is balanced with theoretical and practical knowledge	84.52	8.48	4.58	2.42
8	Curriculum has potential to develop the habit of self-learning among students	82.44	9.56	6.00	2.00
9	Scope for using ICT in teaching as per curriculum	100.00	00	00	00
10	The time and credits for each course are well defined and distributed	85.00	7.46	00	00
	Over all Percentage	89.53%	7.21%	0.53%	0.69%

The above shown teachers' feedback on curriculum and syllabi reveals that 89.53% of the teacher's rate as greater extent, 7.21% rate as moderate, 2.55% rate as lesser extent and 0.69% rate as poor.

Overall feedback of teachers indicates that more than 95% of teachers' opinion is that curriculum framed by the Shivaji University is more effective for career development of the students. Less than 5% of teachers have given their opinion that curriculum is an average.

It is observed that most of the teachers suggested, there is need updating practical oriented and could be addition of new current concepts in curriculum and syllabi of all courses.

IQAC CO-ORDINATOR

PRINCIPAL
Shri S. K. Patil Shikshanshasthra
Mahavidyalaya P. Chikhali
Tal. Karvir, Dist. Kolhapur

(Affiliated By Shivaji University)

SHRI S. K. PATIL SHIKSHANSHASTRA MAHAVIDYALAYA,

A/P. Prayag Chikhali, Tal. Karvir Dist. Kolhapur – 416229.

Principal: Dr. S. Bhosale Mo. No. 8600092183

Email: skpatil_04015@yahoo.com

ALUMNI FEEDBACK ON CURRICULUM -2019-20**FEEDBACK ANALYSIS OF ALUMNI ON CURRICULUM AND INSTITUTION**

Sl. No.	Questions	Greater Extent %	Moderate %	Lesser Extent %	Poor %
1	Alumni Association / Network of your college	78.75	19.10	2.17	00
2	Regularity in conducting Alumni meetings	72.92	24.08	3.00	00
3	Accessibility to the Head of the institution	77.57	17.26	4.17	1.00
4	Faculty members are reachable for guidance and support	78.22	16.44	3.34	2.00
5	Alumni members are encouraged to provide valuable suggestions for the growth of the institution	77.66	17.00	3.34	2.00
6	Platform is provided for regular interaction with current students	68.51	26.15	5.34	00
7	Rate the Programme you studied in terms of employability skills	69.40	26.26	3.34	1.00
8	Rate your stay at college in terms of teaching, learning and administration	75.11	20.54	4.35	00
9	Rate the practicability and relevance of the curriculum you studied	78.50	17.75	2.25	1.50
	Over all Percentage	75.18%	20.50%	3.47%	0.83%

The above table of the alumni feedback on the curriculum and the institution, indicates that 75.18% of the alumni rate to a higher extent, 20.50% rate as moderate, 3.47% rate as lesser and 0.83% rated as poor.

It is observed that more than 95% alumni rate the curriculum and syllabi of the Shivaji University as career oriented and more effective and that, the Institution is functioning properly and effectively along with providing quality education. Less than 10% the alumni have given their opinion that curriculum is an average.

At the same time most members of the alumni suggested that there is need to update career oriented syllabi that is of practical significance. They also suggested that it would be very appropriate if certain new concepts could be added to the curriculum and syllabi of all subjects.

IQAC CO-ORDINATOR

S. Bhosale
PRINCIPAL
 Shri S. K. Patil Shikshanshasttra
 Mahavidyalaya P. Chikhali
 Tal. Karvir Dist. Kolhapur



(Affiliated By Shivaji University)

SHRI S. K. PATIL SHIKSHANSHASTRA MAHAVIDYALAYA,

A/P. Prayag Chikhali, Tal. Karvir Dist. Kolhapur – 416229.

Principal: Dr. S. Bhosale Mo. No. 8600092183

Email: skpatil_04015@yahoo.com

FEEDBACK ANALYSIS OF EMPLOYERS' ON CURRICULUM AND INSTITUTION

Sl. No.	Questions	Greater Extent %	Moderate %	Lesser Extent %	Poor %
1	Rate the relevance of the curriculum to industry	82.75	15.08	2.17	00
2	Rate the outcomes of the course content	78.92	18.08	3.00	00
3	Capability of the employee in the achievement of the organization's goals and objectives	75.57	19.26	4.17	1.00
4	ICT and Soft skills of the employees	82.22	12.44	3.34	2.00
5	Ability to manage relationship (with seniors, subordinates and juniors)	79.66	15.34	3.00	2.00
6	Rate the Communication skills of the employee	78.51	16.34	5.15	00
7	Ability to work in a group/team	69.40	26.26	3.34	1.00
8	Overall performance of our alumni (your employee)	75.11	20.54	4.35	00
9	The syllabus strikes a balance between theory and its application	68.50	27.75	2.25	1.50
	Over all Percentage	76.73%	19.01%	3.41%	0.83%

The above table of employer's feedback on curriculum and the institution revealed that 76.73% of the teacher's rate very well to a greater extent, 19.01% moderate, 3.41% are rate to a lesser extent and 0.83% is rate as poor.

It is observed that more than 95% employers' opinion is that curriculum and of Shivaji University is effective and the institution is functioning effectively in providing quality education to students with modern techniques of teaching. Less than 5% employers have given their opinion that the curriculum and the institution is an average.

At the same time most members of the employers' suggested that there is need to update skills oriented syllabi that is of practical significance. They also suggested that it would be very appropriate if certain new concepts could be added to the curriculum and syllabi of all subjects.

IQAC CO-ORDINATOR

Bhosale
PRINCIPAL
 Shri S. K. Patil Shikshanshastri
 Mahavidyalaya, A/P. Chikhali
 Tal. Karvir Dist. Kolhapur

(Affiliated By Shivaji University)

SHRI S. K. PATIL SHIKSHANSHASTRA MAHAVIDYALAYA,

A/P. Prayag Chikhali, Tal. Karvir Dist. Kolhapur – 416229.

Principal: Dr. S. Bhosale Mo. No. 8600092183

Email: skpatil_04015@yahoo.com

FEEDBACK ANALYSIS OF STUDENTS ON CURRICULUM AND SYLLABI

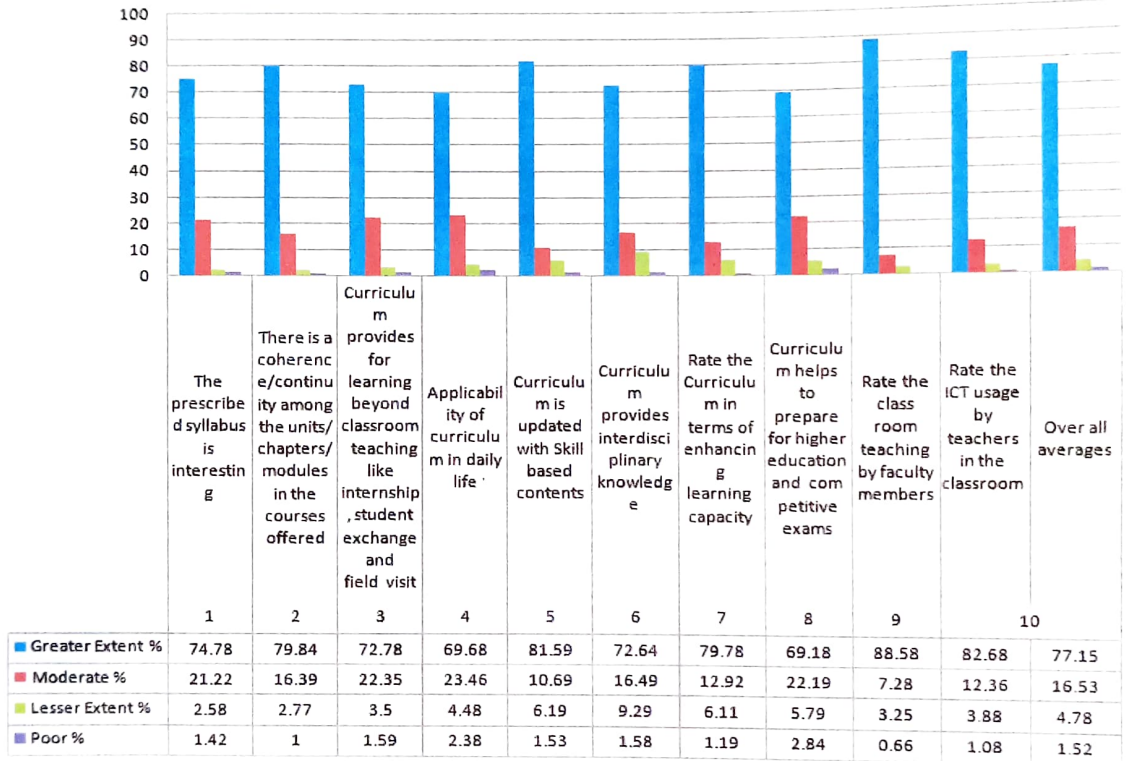

B. S. Bhosale
PRINCIPAL
 Shri S. K. Patil Shikshanshastri
 Mahavidyalaya P. Chikhali
 Tal. Karveer, Dist. Kolhapur



(Affiliated By Shivaji University)

SHRI S. K. PATIL SHIKSHANSHASTRA MAHAVIDYALAYA,

A/P. Prayag Chikhali, Tal. Karvir Dist. Kolhapur – 416229.

Principal: Dr. S. Bhosale Mo. No. 8600092183

Email: skpatil_04015@yahoo.com

FEEDBACK ANALYSIS OF TEACHER ON CURRICULUM AND SYLLABI

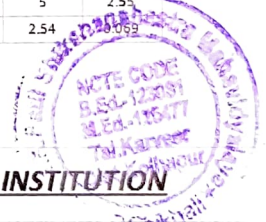
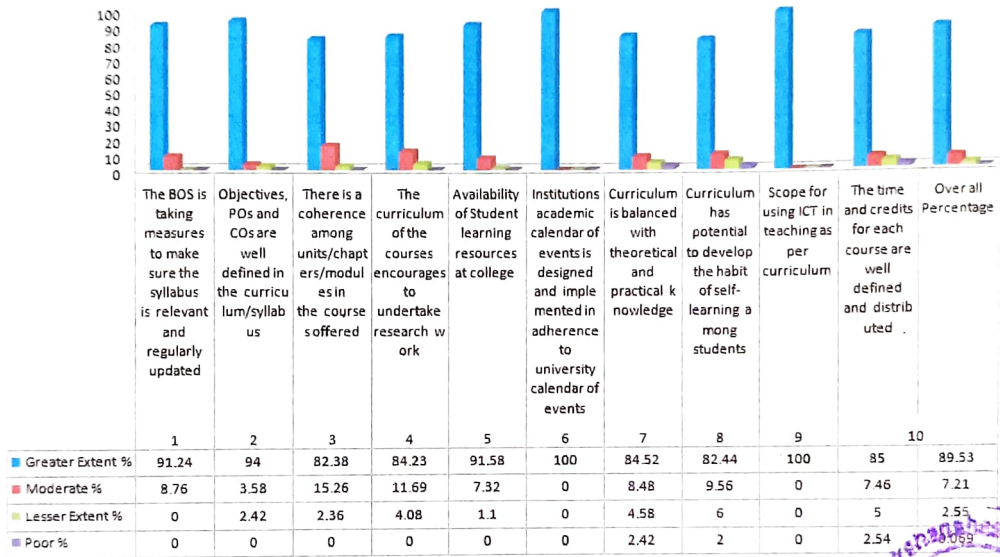

FEEDBACK ANALYSIS OF ALUMNI ON CURRICULUM AND INSTITUTION

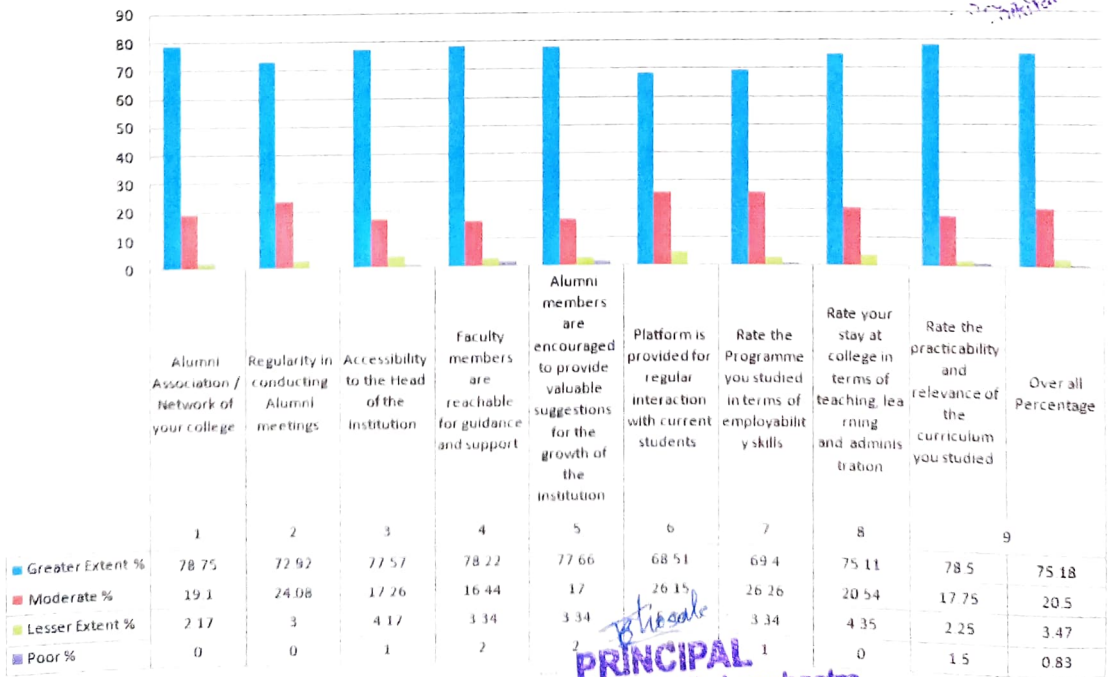

PRINCIPAL
 Dr. S. Bhosale
 Shri S. K. Patil Shikshanshasthra
 Mahavidyalaya P. Chikhali
 Tal. Karvir, Dist. Kolhapur

(Affiliated By Shivaji University)

SHRI S. K. PATIL SHIKSHANSHASTRA MAHAVIDYALAYA,

A/P. Prayag Chikhali, Tal. Karvir Dist. Kolhapur – 416229.

Principal: Dr. S. Bhosale Mo. No. 8600092183

Email: skpatil_04015@yahoo.com

FEEDBACK ANALYSIS OF TEACHER ON CURRICULUM AND SYLLABI

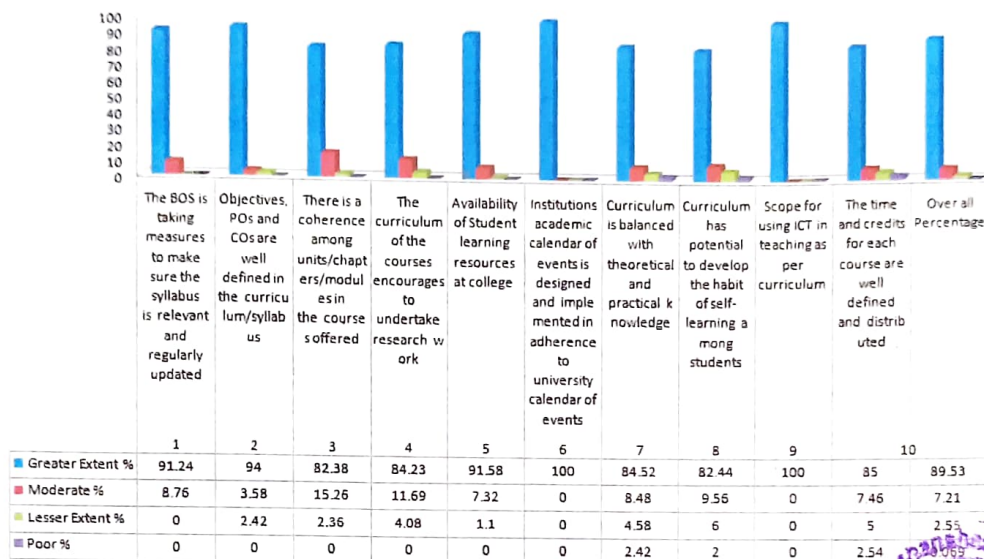

FEEDBACK ANALYSIS OF ALUMNI ON CURRICULUM AND INSTITUTION

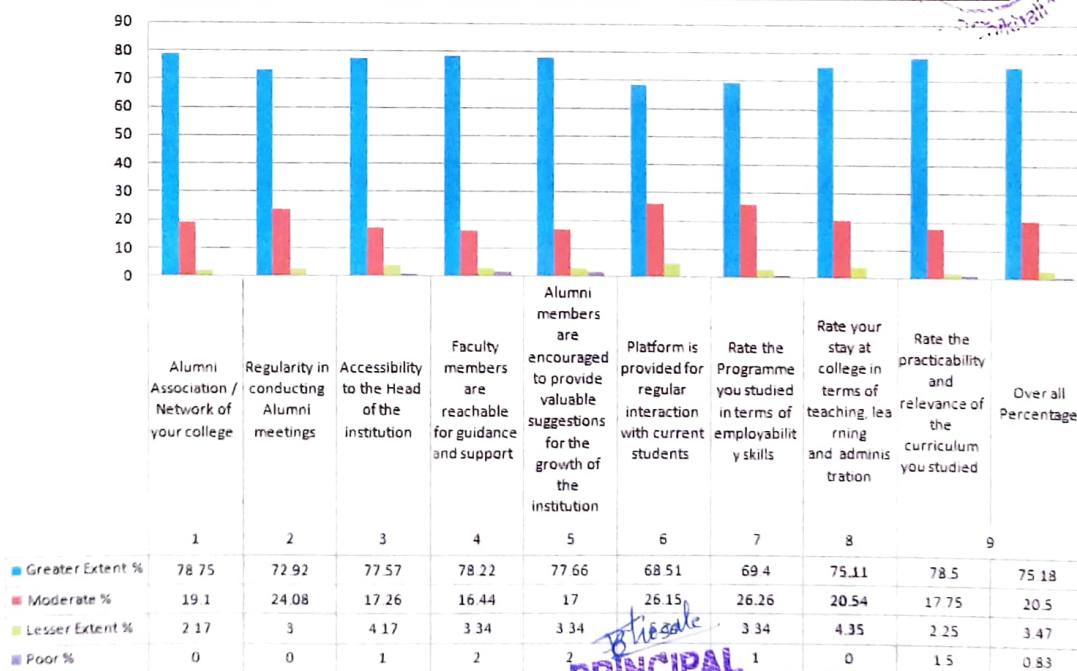

PRINCIPAL
 Dr. S. K. Patil Shikshanshastri
 Mahavidyalaya P. Chikhali
 Tal. Karveer. Dist. Kolhapur

(Affiliated By Shivaji University)

SHRI S. K. PATIL SHIKSHANSHASTRA MAHAVIDYALAYA,

A/P. Prayag Chikhali, Tal. Karvir Dist. Kolhapur – 416229.

Principal: Dr. S. Bhosale Mo. No. 8600092183

Email: skpatil_04015@yahoo.com

FEEDBACK ANALYSIS OF EMPLOYERS' ON CURRICULUM AND INSTITUTION

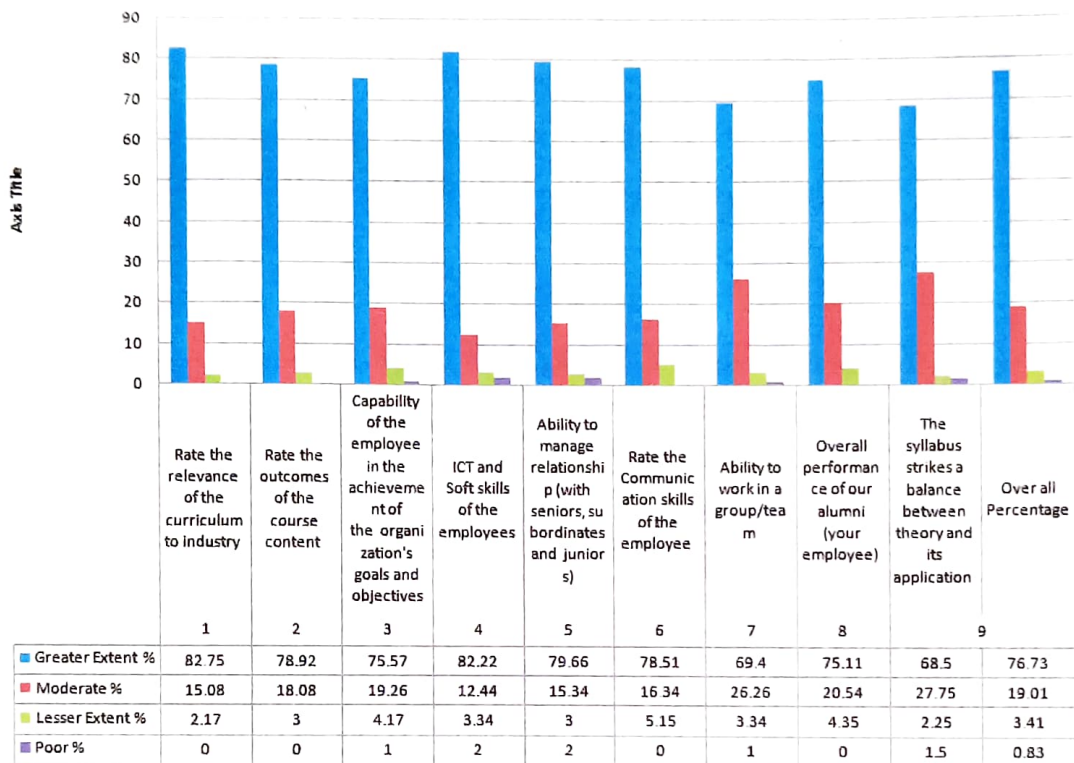

Bhosale

PRINCIPAL
 Shri S. K. Patil Shikshanshastri
 Mahavidyalaya P. Chikhali
 Tal. Karvir, Dist. Kolhapur

(Affiliated By Shivaji University)

SHRI S. K. PATIL SHIKSHANSHASTRA MAHAVIDYALAYA,

A/P. Prayag Chikhali, Tal. Karvir Dist. Kolhapur – 416229.

Principal: Dr. S. Bhosale Mo. No. 8600092183

Email: skpatil_04015@yahoo.com

ALUMNI FEEDBACK ON CURRICULUM 2020-21**FEEDBACK ANALYSIS OF ALUMNI ON CURRICULUM AND INSTITUTION**

Sl. No.	Questions	Greater Extent %	Moderate %	Lesser Extent %	Poor %
1	Alumni Association / Network of your college	70	25	4	1
2	Regularity in conducting Alumni meetings	80	15	3	2
3	Accessibility to the Head of the institution	77	17	4	2
4	Faculty members are reachable for guidance and support	69	23	6	1
5	Alumni members are encouraged to provide valuable suggestions for the growth of the institution	73	22	5	0
6	Platform is provided for regular interaction with current students	73	19	5	2
7	Rate the Programme you studied in terms of employability skills	70	25	3	2
8	Rate your stay at college in terms of teaching, learning and administration	75	19	4	2
9	Rate the practicability and relevance of the curriculum you studied	60	30	7	3
	Overall Percentage	71.88	21.66	4.55	1.66

The above table of the alumni feedback on the curriculum and the institution indicates that 71.88 % of the alumni rate to a higher extent, 21.66% rate as moderate, 4.55% rate as lesser extent and 1.66% rated as poor.

It is observed that more than 95% alumni rate the curriculum and syllabi of the Shivaji University as career oriented and more effective and that, the Institution is functioning properly and effectively along with providing quality education. Less than 10% the alumni have given their opinion that curriculum is an average.

At the same time most members of the alumni suggested that there is need to update career oriented syllabi that is of practical significance. They also suggested that it would be very appropriate if certain new concepts could be added to the curriculum and syllabi of all subjects.

Principal
Dr. S. B. Patil
Patil Shikshanashastra
Tal. Karvir, Dist. Kolhapur

(Affiliated By Shivaji University)

SHRI S. K. PATIL SHIKSHANSHASTRA MAHAVIDYALAYA,

A/P. Prayag Chikhali, Tal. Karvir Dist. Kolhapur – 416229.

Principal: Dr. S. Bhosale Mo. No. 8600092183

Email: skpatil_04015@yahoo.com

ALUMNI FEEDBACK ON CURRICULUM 2020-21

FEEDBACK ANALYSIS OF ALUMNI ON CURRICULUM AND INSTITUTION

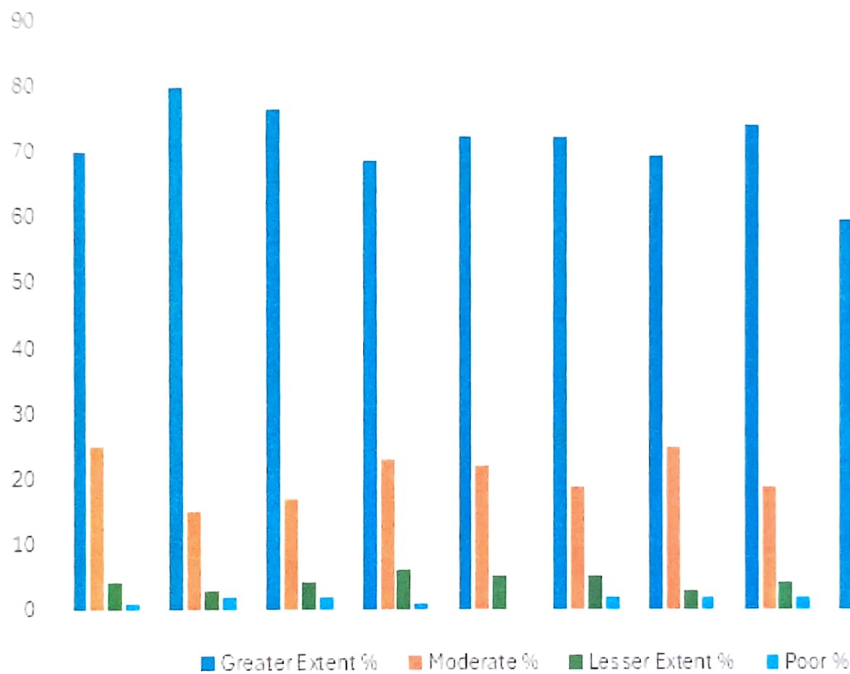

Bhosale

Dr. S. Bhosale
Principal
Shri S. K. Patil Shikshan Shastra Mahavidyalaya
Prayag Chikhali, Tal. Karvir, Dist. Kolhapur

(Affiliated By Shivaji University)

SHRI S. K. PATIL SHIKSHANSHASTRA MAHAVIDYALAYA,

A/P. Prayag Chikhali, Tal. Karvir Dist. Kolhapur – 416229.

Principal: Dr. S. Bhosale Mo. No. 8600092183

Email: skpatil_04015@yahoo.com

STUDENTS FEEDBACK ON CURRICULUM 2020-21**FEEDBACK ANALYSIS OF STUDENTS ON CURRICULUM AND SYLLABI**

Sl. No.	Questions	Greater Extent %	Moderate %	Lesser Extent %	Poor %
1	The prescribed syllabus is interesting	68	25	2	5
2	There is a coherence/continuity among the units/chapters/modules in the courses offered	82	15	2	1
3	Curriculum provides for learning beyond classroom teaching like internship, student exchange and field visit	72	20	6	2
4	Applicability of curriculum in daily life	65	29	4	2
5	Curriculum is updated with Skill based contents	72	20	6	2
6	Curriculum provides interdisciplinary knowledge	69	25	6	0
7	Rate the Curriculum in terms of enhancing learning capacity	72	23	5	0
8	Curriculum helps to prepare for higher education and competitive exams	77	18	4	1
9	Rate the class room teaching by faculty members	75	19	4	2
10	Rate the ICT usage by teachers in the classroom	74	18	3	5
	Over all averages	72.6	21.2	4.2	2

The above students' feedback on curriculum and syllabi, it is evident that 72.6% of students are rate as greater extent, 21.2% are rate as moderate, 4.2% are rate as lesser extent and 2% is rate as poor.

Overall feedback of students indicates that more than 93% of students' opinion is that the syllabi of Shivaji University are very effective. Less than 7% of students have given their opinion that the curriculum is an average.

At the same time most of the students demand that there is need some addition of current topics in the syllabi of all courses.

IQAC CO-ORDINATOR

Bhosale
PRINCIPAL
 Shri S. K. Patil Shikshanshstra
 Mahavidyalaya P. Chikhali
 Tal. Karvir, Dist. Kolhapur

(Affiliated By Shivaji University)

SHRI S. K. PATIL SHIKSHANSHASTRA MAHAVIDYALAYA,

A/P. Prayag Chikhali, Tal. Karvir Dist. Kolhapur – 416229.

Principal: Dr. S. Bhosale Mo. No. 8600092183

Email: skpatil_04015@yahoo.com

STUDENTS FEEDBACK ON CURRICULUM 2020-21

FEEDBACK ANALYSIS OF STUDENTS ON CURRICULUM AND SYLLABI

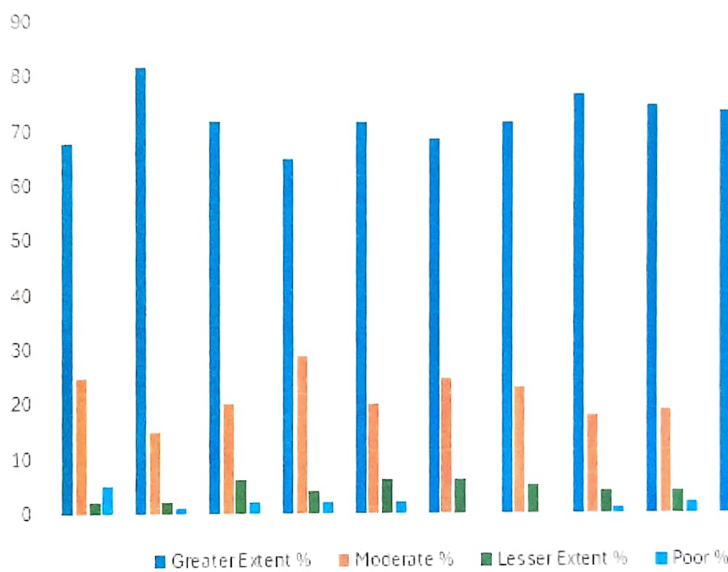

Bhosale
PRINCIPAL,
 Shri S. K. Patil Shikshanshastri
 Mahavidyalaya P. Chikhali
 Tal. Karvir, Dist. Kolhapur

(Affiliated By Shivaji University)

SHRI S. K. PATIL SHIKSHANSHASTRA MAHAVIDYALAYA,

A/P. Prayag Chikhali, Tal. Karvir Dist. Kolhapur – 416229.

Principal: Dr. S. Bhosale Mo. No. 8600092183

Email: skpatil_040150@yahoo.com

TEACHERS' FEEDBACK ON CURRICULUM 2020-21**FEEDBACK ANALYSIS OF TEACHER ON CURRICULUM AND SYLLABUS**

Sl. No	Questions	Greater Extent %	Moderate %	Lesser Extent %	Poor %
1	The BOS is taking measures to make sure the syllabus is relevant and regularly updated	84	12	2	2
2	Objectives, POs and COs are well defined in the curriculum/syllabus	94	4	2	0
3	There is a coherence among units/chapters/modules in the courses offered	88	10	1	1
4	The curriculum of the courses encourages to undertake research work	84	12	4	0
5	Availability of Student learning resources at college	83	15	1	1
6	Institutions academic calendar of events is designed and implemented in adherence to university calendar of events	100	0	0	0
7	Curriculum is balanced with theoretical and practical knowledge	84	12	4	0
8	Curriculum has potential to develop the habit of self-learning among students	82	10	6	2
9	Scope for using ICT in teaching as per curriculum	95	3	2	0
10	The time and credits for each course are well defined and distributed	77	16	4	3
	Overall average	87	9	3	1

The above shown teachers' feedback on curriculum and syllabi reveals that 87% of the teacher's rate as greater extent, 9% rate as moderate, 3% rate as lesser extent and 1% rate as poor.

Overall feedback of teachers indicates that more than 95% of teachers' opinion is that curriculum framed by the Shivaji University is more effective for career development of the students. Less than 5% of teachers have given their opinion that curriculum is an average.

It is observed that most of the teachers suggested, there is need updating practical oriented and could be addition of new current concepts in curriculum and syllabi of all courses.

IQAC CO-ORDINATOR

Bhosale
PRINCIPAL
 Shri S. K. Patil Shikshanashastra
 Mahavidyalaya P. Chikhali
 Tal. Karveer, Dist. Kolhapur

(Affiliated By Shivaji University)

SHRI S. K. PATIL SHIKSHANSHASTRA MAHAVIDYALAYA,

A/P. Prayag Chikhali, Tal. Karvir Dist. Kolhapur – 416229.

Principal: Dr. S. Bhosale Mo. No. 8600092183

Email: skpatil_04015@yahoo.com

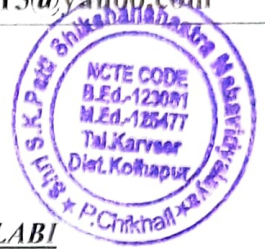

TEACHERS' FEEDBACK ON CURRICULUM 2020-21

FEEDBACK ANALYSIS OF TEACHER ON CURRICULUM AND SYLLABI

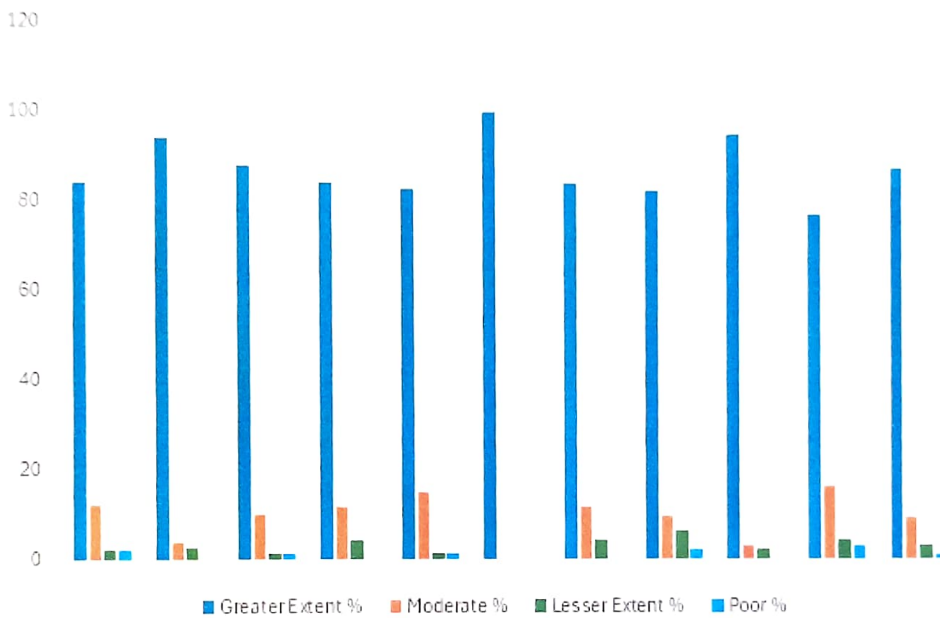

Bhosale
PRINCIPAL
 Shri S. K. Patil Shikshanshstra
 Mahavidyalaya P. Chikhali
 Tal. Karveer, Dist. Kolhapur

(Affiliated By Shivaji University)

SHRI S. K. PATIL SHIKSHANSHASTRA MAHAVIDYALAYA,

A/P. Prayag Chikhali, Tal. Karvir Dist. Kolhapur – 416229.

Principal: Dr. S. Bhosale Mo. No. 8600092183

Email: skpatil_04015@yahoo.com

FEEDBACK ANALYSIS OF EMPLOYERS' ON CURRICULUM AND INSTITUTION

2020-21

Sl. No.	Questions	Greater Extent %	Moderate %	Lesser Extent %	Poor %
1	Rate the relevance of the curriculum to industry	80	17	2	1
2	Rate the outcomes of the course content	69	25	4	2
3	Capability of the employee in the achievement of the organization's goals and objectives	80	19	4	1
4	ICT and Soft skills of the employees	82	12	3	2
5	Ability to manage relationship (with seniors, subordinates and juniors)	80	15	3	2
6	Rate the Communication skills of the employee	79	16	5	0
7	Ability to work in a group/team	72	23	4	2
8	Overall performance of our alumni (your employee)	75	21	4	0
9	The syllabus strikes a balance between theory and its application	75	23	1	1
	Over all Percentage	76.89	19.00	3.33	1.22

The above table of employer's feedback on curriculum and the institution, it is revealed that 76.89% of the teacher's rate very well to a greater extent, 19% are rate as moderate, 3.33% are rate to a lesser extent and 1.22% is rate as poor.

It is observed that more than 95% employers' opinion is that curriculum and syllabi of Shivaji University is effective and the institution is functioning effectively in providing quality education to students with modern techniques of teaching. Less than 5% employers' have given their opinion that the curriculum and the institution is an average.

At the same time most members of the employers' suggested that there is need to update skills oriented syllabi that is of practical significance. They also suggested that it would be very appropriate if certain new concepts could be added to the curriculum and syllabi of all subjects.

IQAC CO-ORDINATOR

Bhosale
PRINCIPAL
 Shri S. K. Patil Shikshanshasttra
 Mahavidyalaya P. Chikhali
 Tal. Karvir, Dist. Kolhapur

(Affiliated By Shivaji University)

SHRI S. K. PATIL SHIKSHANSHASTRA MAHAVIDYALAYA,

A/P. Prayag Chikhali, Tal. Karvir Dist. Kolhapur – 416229.

Principal: Dr. S. Bhosale Mo. No. 8600092183

Email: skpatil_04015@yahoo.com

FEEDBACK ANALYSIS OF EMPLOYERS' ON CURRICULUM AND INSTITUTION 2020-21

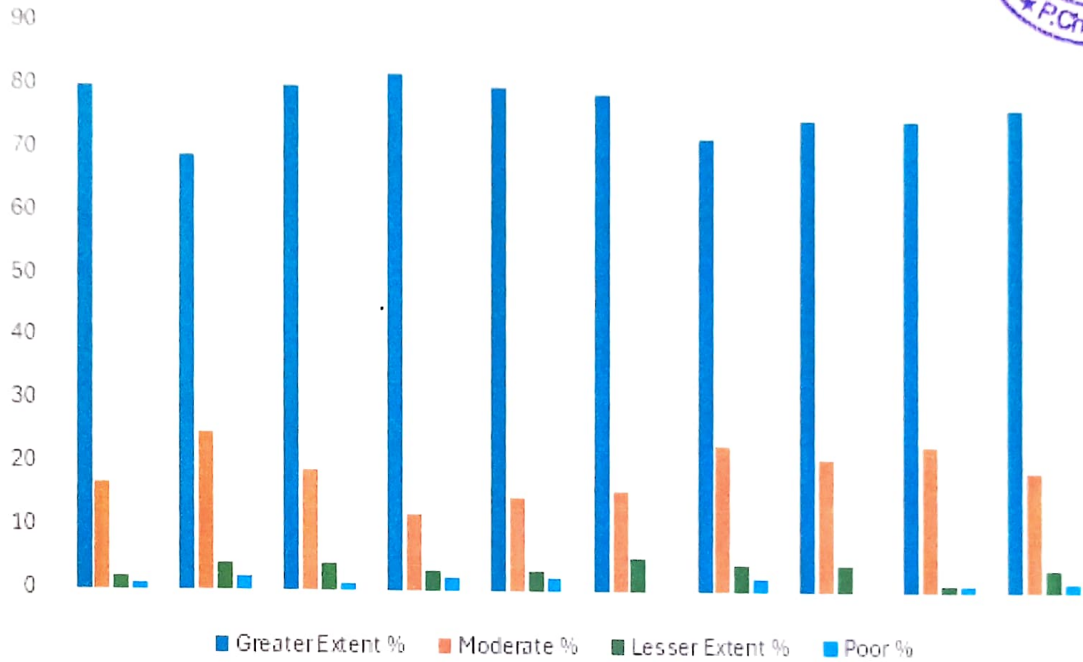

Bhosale
PRINCIPAL
 Shri S. K. Patil Shikshanshstra
 Mahavidyalaya P. Chikhali
 Tal. Karvir, Dist. Kolhapur

(Affiliated By Shivaji University)

SHRI S. K. PATIL SHIKSHANSHAstra MAHAVIDYALAYA,

A/P. Prayag Chikhali, Tal. Karvir Dist. Kolhapur – 416229.

Principal: Dr. S. Bhosale Mo. No. 8600092183

Email: skpatil_04015@yahoo.com

ALUMNI FEEDBACK ON CURRICULUM 2021-22

FEEDBACK ANALYSIS OF ALUMNI ON CURRICULUM AND INSTITUTION

Sl. No.	Questions	Greater Extent %	Moderate %	Lesser Extent %	
1	Alumni Association / Network of your college	70	25	4	
2	Regularity in conducting Alumni meetings	80	15	3	2
3	Accessibility to the Head of the institution	77	17	4	2
4	Faculty members are reachable for guidance and support	69	23	6	1
5	Alumni members are encouraged to provide valuable suggestions for the growth of the institution	73	22	5	0
6	Platform is provided for regular interaction with current students	73	19	5	2
7	Rate the Programme you studied in terms of employability skills	70	25	3	2
8	Rate your stay at college in terms of teaching, learning and administration	75	19	4	2
9	Rate the practicability and relevance of the curriculum you studied	60	30	7	3
	Overall Percentage	71.88	21.66	4.55	1.66



The above table of the alumni feedback on the curriculum and the institution indicates that 71.88 % of the alumni rate to a higher extent, 21.66% rate as moderate, 4.55% rate as lesser and 1.66% rated as poor.

It is observed that more than 95% alumni rate the curriculum and syllabi of the Shivaji University as career oriented and more effective and that, the Institution is functioning properly and effectively along with providing quality education. Less than 10% the alumni have given their opinion that curriculum is an average.

At the same time most members of the alumni suggested that there is need to update career oriented syllabi that is of practical significance. They also suggested that it would be very appropriate if certain new concepts could be added to the curriculum and syllabi of all subjects.

PRINCIPAL
 Shri S. K. Patil Shikshanshasthra
 Mahavidyalaya P. Chikhali
 Tal. Karvir, Dist. Kolhapur

(Affiliated By Shivaji University)

SHRI S. K. PATIL SHIKSHANSHASTRA MAHAVIDYALAYA,

A/P. Prayag Chikhali, Tal. Karvir Dist. Kolhapur – 416229.

Principal: Dr. S. Bhosale Mo. No. 8600092183

Email: skpatil_04015@yahoo.com

ALUMNI FEEDBACK ON CURRICULUM 2021-22

FEEDBACK ANALYSIS OF ALUMNI ON CURRICULUM AND INSTITUTION

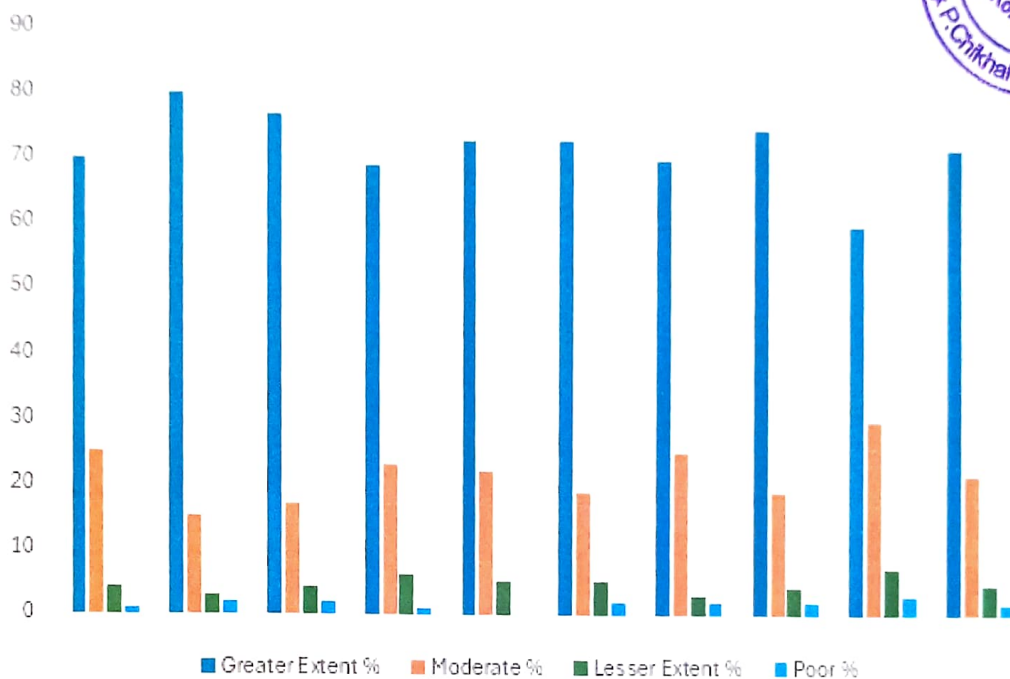

Bhosale

PRINCIPAL
Shri S. K. Patil Shikshanshastri
Mahavidyalaya P. Chikhali
Tal. Karveer, Dist. Kolhapur

(Affiliated By Shivaji University)

SHRI S. K. PATIL SHIKSHANSHASTRA MAHAVIDYALAYA,

A/P. Prayag Chikhali, Tal. Karvir Dist. Kolhapur – 416229.

Principal: Dr. S. Bhosale Mo. No. 8600092183

Email: skpatil_04015@yahoo.com

STUDENTS FEEDBACK ON CURRICULUM 2021-22

FEEDBACK ANALYSIS OF STUDENTS ON CURRICULUM AND SYLLABI

Sl. No.	Questions	Greater Extent %	Moderate %	Lesser Extent %	Poor %
1	The prescribed syllabus is interesting	68	25	2	5
2	There is a coherence/continuity among the units/chapters/modules in the courses offered	82	15	2	1
3	Curriculum provides for learning beyond classroom teaching like internship, student exchange and field visit	72	20	6	2
4	Applicability of curriculum in daily life	65	29	4	2
5	Curriculum is updated with Skill based contents	72	20	6	2
6	Curriculum provides interdisciplinary knowledge	69	25	6	0
7	Rate the Curriculum in terms of enhancing learning capacity	72	23	5	0
8	Curriculum helps to prepare for higher education and competitive exams	77	18	4	1
9	Rate the class room teaching by faculty members	75	19	4	2
10	Rate the ICT usage by teachers in the classroom	74	18	3	5
	Over all averages	72.6	21.2	4.2	2

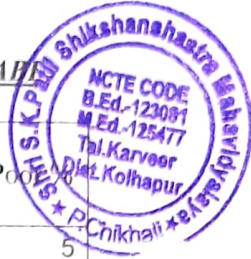

The above students' feedback on curriculum and syllabi, it is evident that 72.6% of the students are rate as greater extent, 21.2 % are rate as moderate, 4.2 % are rate as lesser extent and 2% is rate as poor.

Overall feedback of students indicates that more than 93% of students' opinion is that the syllabi of Shivaji University are very effective. Less than 7% of students have given their opinion that the curriculum is an average.

At the same time most of the students demand that there is need some addition of current topics in the syllabi of all courses.

IQAC CO-ORDINATOR

Bhosale
PRINCIPAL
 Shri S. K. Patil Shikshanshastri
 Mahavidyalaya P. Chikhali
 Tal. Karveer, Dist. Kolhapur

(Affiliated By Shivaji University)

SHRI S. K. PATIL SHIKSHANSHASTRA MAHAVIDYALAYA,

A/P. Prayag Chikhali, Tal. Karvir Dist. Kolhapur – 416229.

Principal: Dr. S. Bhosale Mo. No. 8600092183

Email: skpatil_04015@yahoo.com

STUDENTS FEEDBACK ON CURRICULUM 2021-22

FEEDBACK ANALYSIS OF STUDENTS ON CURRICULUM AND SYLL

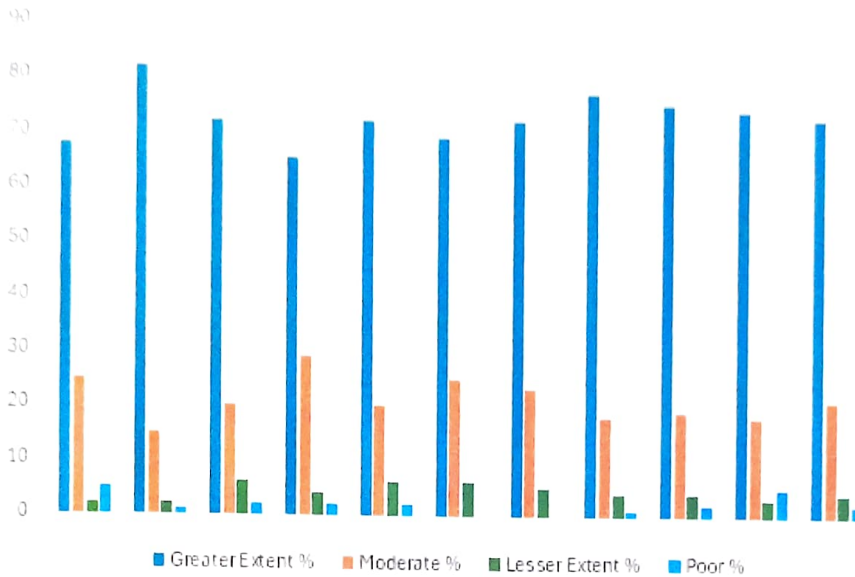

Bhosale
PRINCIPAL
 Shri S. K. Patil Shikshanshastra
 Mahavidyalaya P. Chikhali
 Tal. Karveer, Dist. Kolhapur

(Affiliated By Shivaji University)

SHRI S. K. PATIL SHIKSHANSHASTRA MAHAVIDYALAYA,

A/P. Prayag Chikhali, Tal. Karvir Dist. Kolhapur – 416229.

Principal: Dr. S. Bhosale Mo. No. 8600092183

Email: skpatil_04015@yahoo.com

TEACHERS' FEEDBACK ON CURRICULUM 2021-22**FEEDBACK ANALYSIS OF TEACHER ON CURRICULUM AND SYLLABUS**

Sl. No	Questions	Greater Extent %	Moderate %	Lesser Extent %	Poor %
1	The BOS is taking measures to make sure the syllabus is relevant and regularly updated	84	12	2	2
2	Objectives, POs and COs are well defined in the curriculum/syllabus	94	4	2	0
3	There is a coherence among units/chapters/modules in the courses offered	88	10	1	1
4	The curriculum of the courses encourages to undertake research work	84	12	4	0
5	Availability of Student learning resources at college	83	15	1	1
6	Institutions academic calendar of events is designed and implemented in adherence to university calendar of events	100	0	0	0
7	Curriculum is balanced with theoretical and practical knowledge	84	12	4	0
8	Curriculum has potential to develop the habit of self-learning among students	82	10	6	2
9	Scope for using ICT in teaching as per curriculum	95	3	2	0
10	The time and credits for each course are well defined and distributed	77	16	4	3
	Overall average	87	9	3	1

The above shown teachers' feedback on curriculum and syllabi reveals that 87% of the teacher's rate as greater extent, 9% rate as moderate, 3% rate as lesser extent and 1% rate as poor.

Overall feedback of teachers indicates that more than 95% of teachers' opinion is that curriculum framed by the Shivaji University is more effective for career development of the students. Less than 5% of teachers have given their opinion that curriculum is an average.

It is observed that most of the teachers suggested, there is need updating practical oriented and could be addition of new current concepts in curriculum and syllabi of all courses.

IQAC CO-ORDINATOR

Bhosale
PRINCIPAL
Shri S. K. Patil Shikshanshastri
Mahavidyalaya P. Chikhali
Tal. Karveer, Dist. Kolhapur

(Affiliated By Shivaji University)

SHRI S. K. PATIL SHIKSHANSHASTRA MAHAVIDYALAYA,

A/P. Prayag Chikhali, Tal. Karvir Dist. Kolhapur – 416229.

Principal: Dr. S. Bhosale Mo. No. 8600092183

Email: skpatil_04015@yahoo.com

TEACHERS' FEEDBACK ON CURRICULUM 2021-22

FEEDBACK ANALYSIS OF TEACHER ON CURRICULUM AND SYLLABI

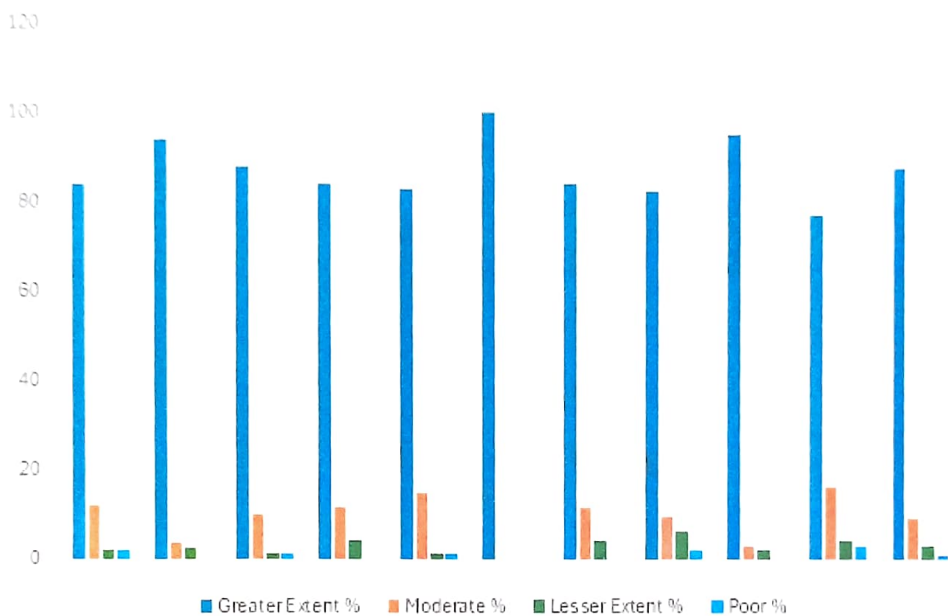

Bhosale
PRINCIPAL
 Shri S. K. Patil Shikshanshastri
 Mahavidyalaya P. Chikhali
 Tal. Karveer, Dist. Kolhapur

(Affiliated By Shivaji University)

SHRI S. K. PATIL SHIKSHANSHAstra MAHAVIDYALAYA,

A/P. Prayag Chikhali, Tal. Karvir Dist. Kolhapur – 416229.

Principal: Dr. S. Bhosale Mo. No. 8600092183

Email: skpatil_04015@yahoo.com

FEEDBACK ANALYSIS OF EMPLOYERS' ON CURRICULUM AND INSTITUTION

2021-22

Sl. No.	Questions	Greater Extent %	Moderate %	Lesser Extent %	Poor %
1	Rate the relevance of the curriculum to industry	80	17	2	1
2	Rate the outcomes of the course content	69	25	4	2
3	Capability of the employee in the achievement of the organization's goals and objectives	80	19	4	1
4	ICT and Soft skills of the employees	82	12	3	2
5	Ability to manage relationship (with seniors, subordinates and juniors)	80	15	3	2
6	Rate the Communication skills of the employee	79	16	5	0
7	Ability to work in a group/team	72	23	4	2
8	Overall performance of our alumni (your employee)	75	21	4	0
9	The syllabus strikes a balance between theory and its application	75	23	1	
	Over all Percentage	76.89	19.00	3.33	

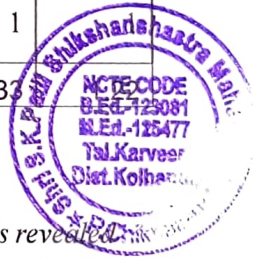

The above table of employer's feedback on curriculum and the institution, it is revealed that 76.89% of the teacher's rate very well to a greater extent, 19% are rate as moderate, 3.33% are rate to a lesser extent and 1.22% is rate as poor.

It is observed that more than 95% employers' opinion is that curriculum and syllabi of Shivaji University is effective and the institution is functioning effectively in providing quality education to students with modern techniques of teaching. Less than 5% employers' have given their opinion that the curriculum and the institution is an average.

At the same time most members of the employers' suggested that there is need to update skills oriented syllabi that is of practical significance. They also suggested that it would be very appropriate if certain new concepts could be added to the curriculum and syllabi of all subjects.

IQAC CO-ORDINATOR

Bhosale
PRINCIPAL
 Shri S. K. Patil Shikshanshasthra
 Mahavidyalaya P. Chikhali
 Tal. Karveer, Dist. Kolhapur

(Affiliated By Shivaji University)

SHRI S. K. PATIL SHIKSHANSHASTRA MAHAVIDYALAYA,

A/P. Prayag Chikhali, Tal. Karvir Dist. Kolhapur – 416229.

Principal: Dr. S. Bhosale Mo. No. 8600092183

Email: skpatil_04015@yahoo.com

FEEDBACK ANALYSIS OF EMPLOYERS' ON CURRICULUM AND INSTITUTION 2021-22

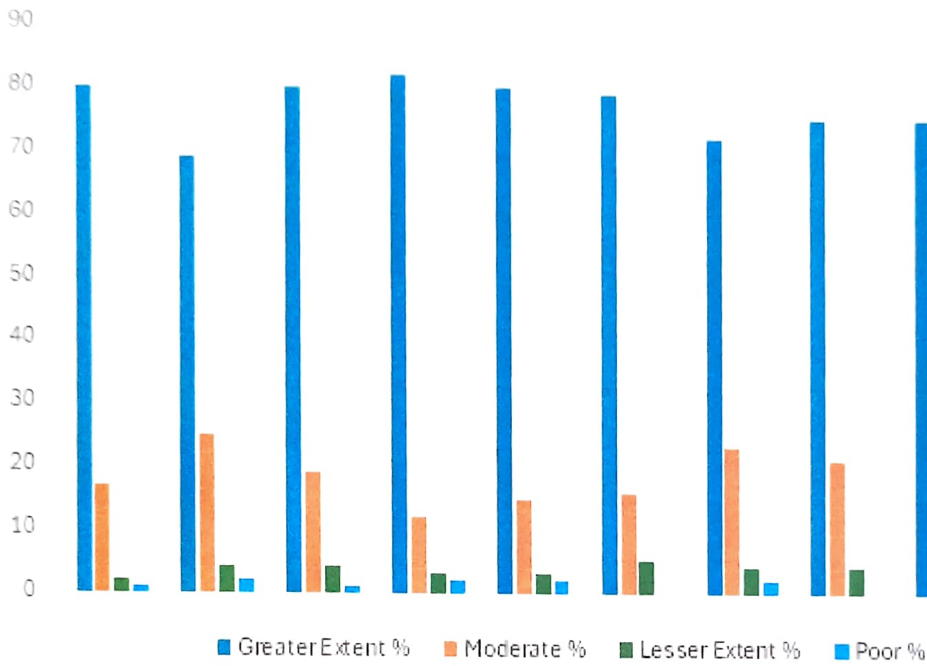

Bhosale

PRINCIPAL
Shri S. K. Patil Shikshanshasttra
Mahavidyalaya P. Chikhali
Tal. Karveer, Dist. Kolhapur